Seeing other People wearing MASKS

A story for children

© Autism Little Learners

Sometimes I might see people wearing face masks at the store.

© Autism Little Learners

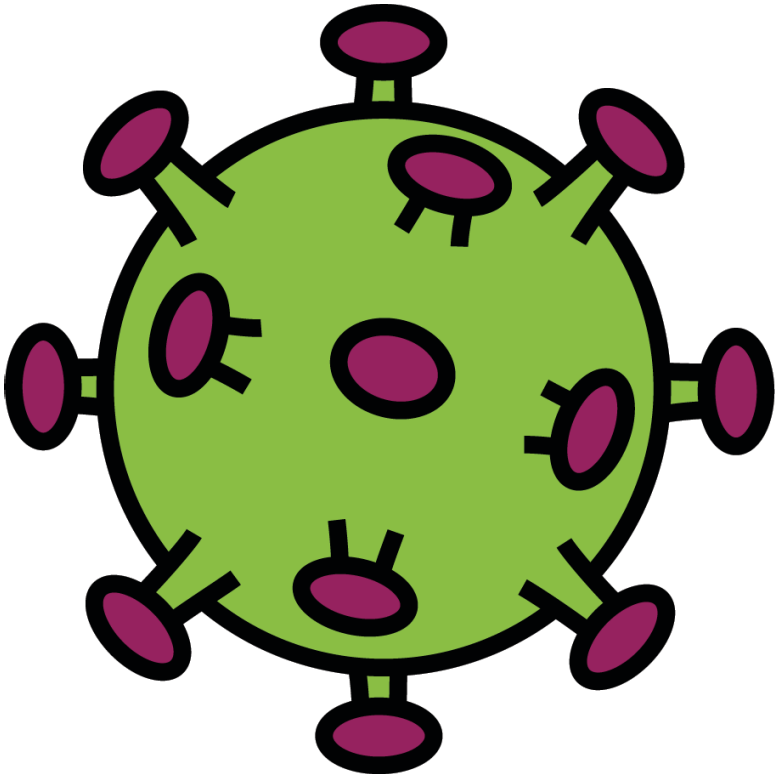

Wearing a mask at a store is a new thing. This is because of a germ called COVID-19.

© Autism Little Learners

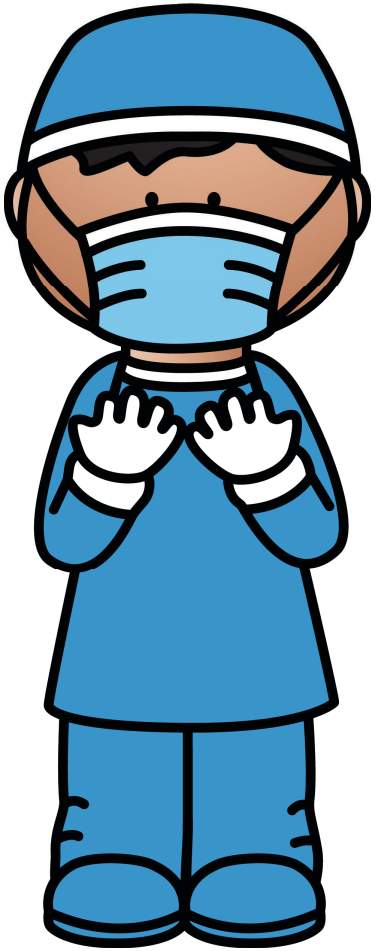

Before COVID-19, I usually only saw doctors and nurses wearing a face mask.

© Autism Little Learners

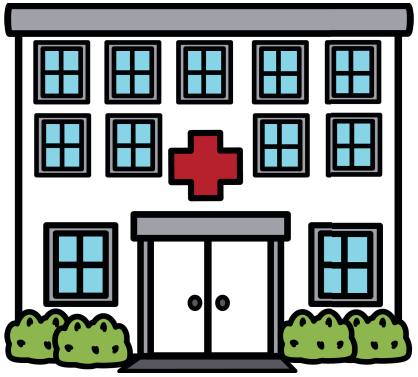

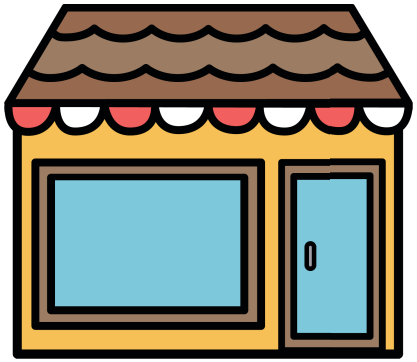

Now, more people are wearing them in different places. Not just in a hospital!

© Autism Little Learners

In a store I will see some people wearing a mask and some people not wearing a mask.

© Autism Little Learners

When somebody wears a mask,
I can only see their eyes.

© Autism Little Learners

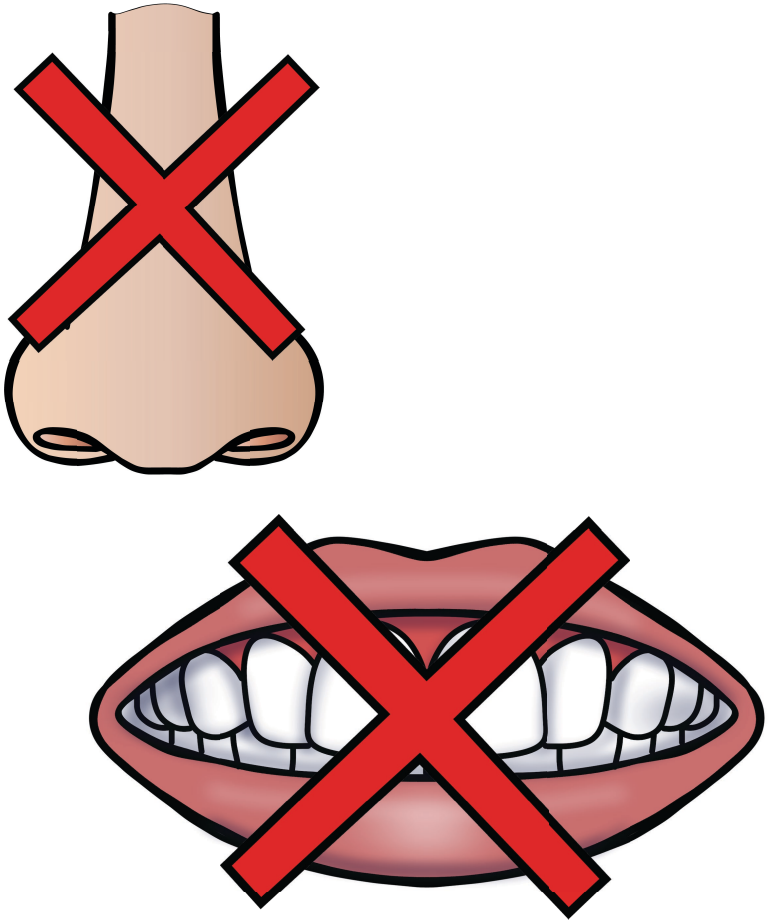

I won't be able to see their nose
or mouth. Their nose and mouth
are under the mask.

© Autism Little Learners

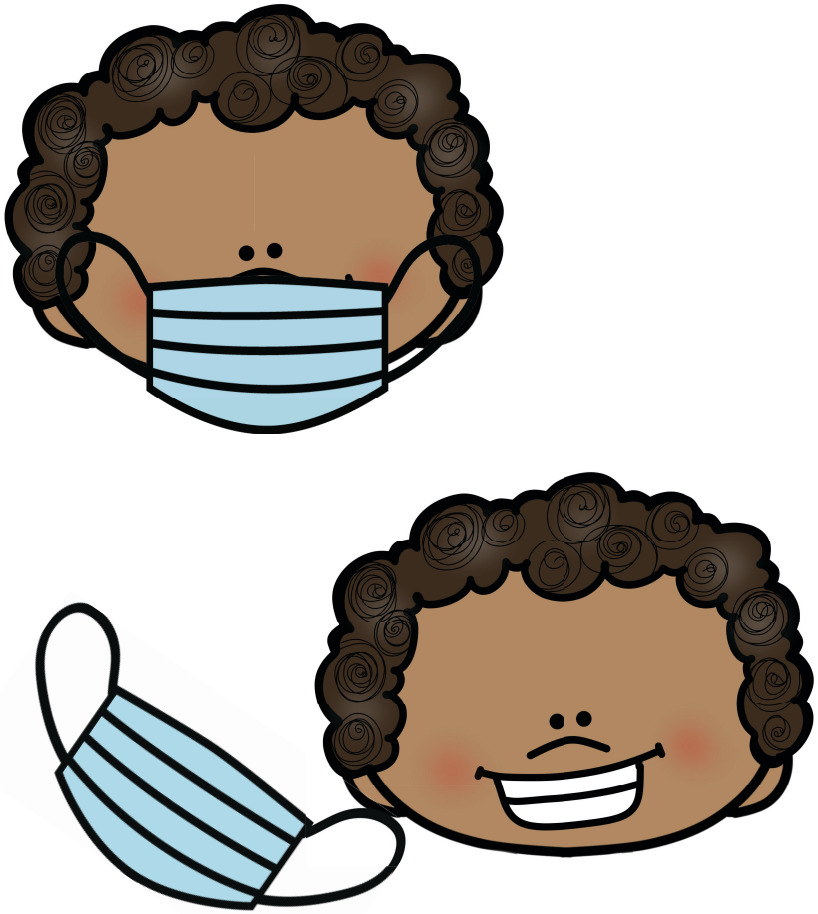

The people wearing masks can still talk and they might even be smiling at me. I just can't see their mouth.

© Autism Little Learners

People wearing masks take them off when they get home. Then, their family can see their nose and mouth again!

© Autism Little Learners

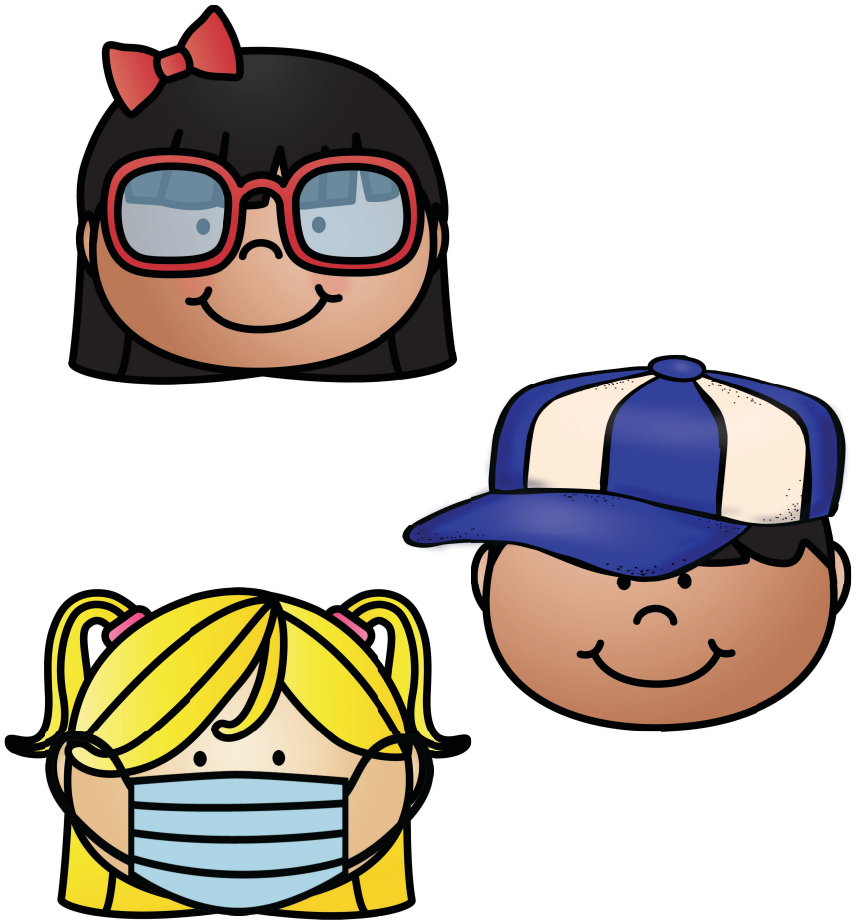

Some people wear glasses, some people wear hats, and some people wear masks.

© Autism Little Learners

Seeing people wearing masks is different. But, it's okay!

© Autism Little Learners

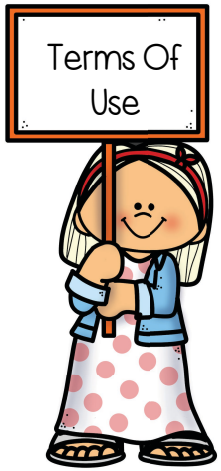

AUTISM LITTLE LEARNERS

Copyright © 2020

This product is free, and I give you permission to distribute, copy and use as you wish. When able, give credit to Autism Little Learners or Tara Tuchel. Refer people to my website: www.autismlittlelearners.com

Email: autismlittlelearners@gmail.com

AUTISMlittleLEARNERS
WEBSITE/BLOG

Instagram

scrappin doodles

graphics FROM THE POND

Amy Groesbeck FONTS COMMERCIAL LICENSE

WHIMSY CLIPS

EDUCLIPS Clip Art

Thank you for purchasing this activity from my store! I hope you find these materials as useful as I have in my classroom. Be sure to come back for newly added products!

taraTUCHEL